

CLEVELAND BALLET

GLADISA GUADALUPE | ARTISTIC DIRECTOR

**RENEW OR BECOME A TICKET SUBSCRIBER
BY COMPLETING THIS FORM OR CALLING BY PHONE**

THREE SHOW PACKAGES



NAME: _____

ADDRESS: _____

PHONE: _____

EMAIL: _____

CHECK (MADE PAYABLE TO CLEVELAND BALLET)

CREDIT CARD

NAME AS IT APPEARS ON CARD: _____

CARD NUMBER: _____

EXP. DATE: _____ CVV: _____ ZIP CODE: _____

VISA MASTERCARD AMEX DISCOVER

CHOOSE A SUBSCRIPTION LEVEL:

- \$346 Dress Circle A
- \$346 Dress Circle B
- \$280 Orchestra A
- \$220 Orchestra B
- \$280 Mezzanine A
- \$280 Mezzanine B
- \$196 Mezzanine C

(\$10 processing fee included)
For a seating chart, please visit
clevelandballet.org

CHOOSE A PERFORMANCE FROM EACH SHOW:

CARMEN & OTHER WORKS at Connor Palace

- 09/22 at 7 p.m.
- 09/23 at 7 p.m.

AURORA at Connor Palace

- 04/26 at 7 p.m.
- 04/27 at 1 p.m.
- 04/27 at 7 p.m.

THE NUTCRACKER at Connor Palace

- 12/14 at 11 a.m.
- 12/15 at 7 p.m.
- 12/16 at 1 p.m.
- 12/16 at 7 p.m.
- 12/17 at 1 p.m.
- 12/17 at 7 p.m.
- 12/21 at 7 p.m.
- 12/22 at 1 p.m.
- 12/22 at 7 p.m.
- 12/23 at 1 p.m.
- 12/23 at 7 p.m.

NUMBER OF SUBSCRIPTIONS:

TOTAL AMOUNT ENCLOSED:

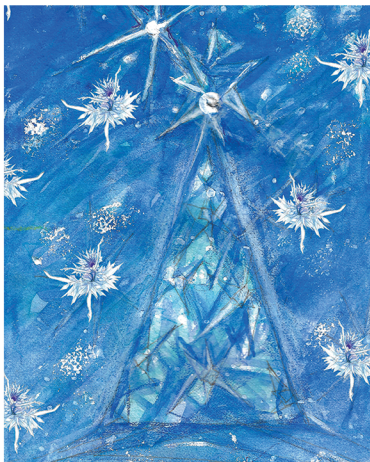

Return Completed Form To:

Cleveland Ballet
Attn: Ticketing
23020 Miles Road
Cleveland, OH 44128

To Purchase By Phone or Email:

Call 216.320.9000 x 107 or
email Lilia Shtarkman at
lilia@clevelandballet.org

Any Additional Questions?

Visit clevelandballet.org



Abin